

Zero-lift transfers: The E-Pacer can perform the sit-to-stand transfer that is part of every gait training session with no lifting on the part of the caregiver.

Gait training with extra stability: The E-Pacer's strong and rigid frame gives security for heavier or taller clients.

Expandable legs: Widen the base legs for clients needing extra step width or to get up close to a wheelchair prior to a transfer.

Height range: The 66cm adjustment range of the E-Pacer's electric lift column provides great versatility for use with clients of different statures.

Built-in scale: the optional Bluetooth-equipped scale and new Gait Tracker mobile app measure the load on the body support, allowing caregivers to track a client's weight-bearing progress over time.

Switch-pole: Lets the caregiver operate the lift without bending down or turn it around to give the client control of the lift.



Frame Colour Options



DESIGNED FOR USE WITH THE
MOVE
PROGRAM

Optional Accessories

Arm Platforms



Arm Prompts



Ankle Prompts



Odometer



Thigh Straps



Hip Positioner



Pelvic Support



Front Handle



Switch Pole

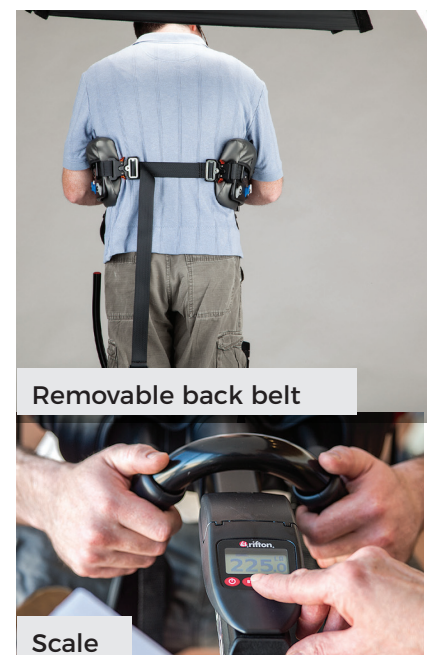

Removable back belt

Scale

2019 order form

Use dimension chart to select appropriate size.



		K660
* Frame includes one battery, one battery charger and charger power cord (international power cords available on request)		K661 <input type="checkbox"/>
* Color	CHOOSE	Red <input type="checkbox"/>
		Blue <input type="checkbox"/>
		Gray <input type="checkbox"/>
		Lime <input type="checkbox"/>
		Pink <input type="checkbox"/>
Scale (must be chosen at the time of the original purchase. It cannot be added later.)		K662 <input type="checkbox"/>
Odometer		K663 <input type="checkbox"/>
Front handle		K665 <input type="checkbox"/>
Switch pole		K666 <input type="checkbox"/>
Arm supports (pair)	CHOOSE	Small arm prompts <input type="checkbox"/>
		Large arm prompts <input type="checkbox"/>
		Arm platforms <input type="checkbox"/>
		New! Arm platforms with handgrips <input type="checkbox"/>
Hip positioner	CHOOSE	Small <input type="checkbox"/>
		Large <input type="checkbox"/>
Hip positioner pad	CHOOSE	Small <input type="checkbox"/>
		Large <input type="checkbox"/>
Pelvic support	CHOOSE	Small <input type="checkbox"/>
		Medium <input type="checkbox"/>
		Large <input type="checkbox"/>
Thigh straps	CHOOSE	Narrow <input type="checkbox"/>
		Wide <input type="checkbox"/>
Ankle prompts		K684 <input type="checkbox"/>
Additional battery		K307 <input type="checkbox"/>
Additional thigh straps	CHOOSE	Narrow single <input type="checkbox"/>
		Narrow pair <input type="checkbox"/>
		Wide single <input type="checkbox"/>
		Wide pair <input type="checkbox"/>
Removable back belt		K327 <input type="checkbox"/>
Rifton accessories tote		K522 <input type="checkbox"/>
Total		K660

* Required

For all order enquiries please
email admin@medix21.co.nz or
Tel 04 233 1627

Exclusive to:
Medix21
29 Jarden Mile
Ngauranga 6035
Wellington